



A Life of Possibilities

[spininc.org](http://spininc.org)

# A YEAR OF RENEWAL

## 2022

annual report • [spininc.org](http://spininc.org)





CORPORATE BOARD

Directors

- David Armbrister
- Lamont Bates
- Theresa DelloBuono
- Margaret Harkins
- Courtney Mitchell
- Christian Muniz
- Edward Russell
- Ronald Schwartz
- Nicholas Smith
- Mark Zinman

Officers

- President**  
Kathleen McHale
- Chair**  
Andrea Temple
- Treasurer/Financial Secretary**  
Shuvankur Roy
- Secretary**  
Kathy Neumeister

Trustees

- Phyllis Barbera
- Marie T. Leonard
- Joseph T. Murphy Jr., Esq.

Dear SPIN Members, Partners, & Friends,

Building SPIN on the enduring values of Quality, Inclusion, and People-first services for over 50 years has provided the foundation to sustain us during challenging times. This foundation gives us strength to draw from when the going gets tough. Our gratitude for and reliance on our foundation was a daily occurrence over the past year as we sought to transform from survive to thrive.

We know the reduction in our services due to the pandemic and its effects has taken a toll on the people we support and their families. Throughout 2021, nothing became more important than people’s health and fully restoring all services that people need and count on us for.

That is why rebuilding on our strengths to renew and thrive was our theme this past year.

As we share our stories of renewal and of how we used our resources to invest in the people and the innovations needed to thrive, we hope you all know how important you are in the story of SPIN, our outcomes and our future. Nothing about what we do has been easy, but it has always been a labor grounded in love and belief in a better world and life for people. Our members, partners, and friends have continued to believe in us and show their love to SPIN through these tough times.

We thank you for every gesture of encouragement and show of support for what we do. We dedicate the Annual Report to the quest for renewal and thriving and all the people who make it possible.

Love, Hope, Grow.

Be Well,

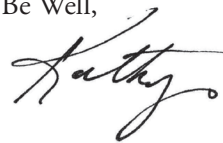

Kathleen McHale  
President & CEO



Judy Dotzman  
Executive Director





## A STORY OF GROWTH AND ACHIEVEMENT

Our daughter Regan is a soon to be 6-year-old diagnosed with Autism at 19 months. She was on SPIN's waiting list for two years before getting into the Autistic Support Class and spending two years there. Her growth and development since walking in SPIN's doors was absolutely mind blowing. She entered non-verbal and exited talking, reading, writing, singing, and more. Her social skills and other areas dramatically improved. Her teachers were top notch, they treated and loved her as their own and always communicated with us so not only did we as her parents learn things along the way, we were no longer her only advocates, they were too.

Their patience, understanding, determination, support, and confidence in her is something we will never forget and will be eternally grateful for. In addition, this progress was also made during the Covid pandemic which was quite impressive. As sad as we and they were to see her leave and move on to Kindergarten in August 2022, we were all excited for her future and new school. We will always stay in touch with SPIN and it will always hold a special place in our hearts.

*Cheryl and Shawn Welch*



## DREAMS TO REALITY

Eric's employment journey is a story of true determination and resilience. Shortly after he began pursuing his dream job at Dorney Park, Eric tragically lost his mother, due to COVID-19. From his tremendous loss, he gained strength and courage to gain employment to help his family. Eric knew it would not be easy as he needed support, accommodations, and specialized transportation. Despite obstacles, Eric persevered.

Knowing his mother would be proud, and with the support of his father, Support Coordinator, and Employment Specialist, Eric landed the job. At his interview at Dorney, Eric used his best self-advocacy skills to make a positive impression. He was hired on the spot!

Eric's enthusiasm, professionalism, and customer service excellence was evident from day one. On his first day of employment, he single-handedly managed the admissions gate and ensured a positive experience for all. Eric ROCKED the summer season at Dorney, never missing a day, and is advocating to extend his employment beyond seasonal work. Eric's dream is in real color!





## A LEGACY OF LOVE AND HOPE

In May 2021, SPIN lost a beloved employee. Giana Castorani was a dedicated Behavioral Health Technician at SPIN for more than six years, and her unexpected death was devastating for her family and the SPIN community. Known for her incredible passion, Giana always found a way to help the youth she supported achieve a life of possibilities. The outpouring from the SPIN community was tremendous. The Giana Castorani Memorial Fund was established to carry on her legacy. This fund turned our collective heartbreak into hope for families.

The fund has supported the urgent health and well-being needs of 17 families to date. Giana's mother, Janet, and brother Bobby, are a vital part of the committee's work, along with SPIN team members, Cait Diviny, Cindy Hampson, Monica Harris, Christine Schoener, and Karen Smith. Several generous donors have contributed to the fund, and the committee has organized two fundraisers so that Giana's legacy of love and hope lives on. We know Giana would be proud!



## JUSTICE ISSUES ARE WORTH THE FIGHT

Not every community has always been fully accepting of a SPIN supported home as their neighbor. In the 80's and early 90's we had lots of practice going to community meetings to advocate for people to live in communities. In the end, neighbors see for themselves that their community is better when it includes everyone.

This year, we found ourselves in another neighborhood that questioned our being there. Fair housing laws are in place to protect the people we support, but this community required a process that resulted in the need for a zoning accommodation and a few of the neighbors saw a way to keep us out of their neighborhood.

We asked the three women who the house was for what they wanted us to do. They told us to fight for their new home and so we did. Over one-year later, the women finally moved into their new beautiful home. In the end, the women won over the community who now welcomes them with open arms!





## LISTEN, SEE, LEARN, AND CHANGE FOR RACIAL JUSTICE

SPIN United Coalition for Racial Justice continued working through 2022 with an updated vision and goals. Holding Unconscious Bias training for all employees and several Diversity Town Halls, we infused equity values into all decisions. A living wage for entry level positions was a major equity issue we addressed by raising our lowest pay scale by 16.7% in one year. Opportunities for promotions were also more accessible to all through our Leadership Opportunity Program.

Diversity numbers increased in upper-level positions and on our Board. And while we accomplished all of this, we never forgot to have fun. We celebrated diverse holidays, provided a paid Cultural Holiday, and ended the year with a great celebration of Juneteenth. We came together outside of SPIN Community & Fitness on a hot, sunny, June 17th to learn why Juneteenth is an important day in the Black American experience. Enjoying red drinks and time for discussion was a great way to cap our year of increasing diversity, equity, and inclusion at SPIN.



## EXPLORING THE BEST YOU!

This year we created two new People-First experiences designed to enhance the lives of the people we support and our employees. Best You in 2022 focuses on the importance of health and wellness. We meet virtually every Wednesday to experience sessions on sleep, nutrition, and fun exercise classes like cardio drumming! We share tips and tricks to keep each other motivated to be our best! One of our favorite sessions was summer gardening with Jamie and John, which shared a fun leisure activity that promotes being active and healthy eating.

SPIN Explorers meets virtually every Tuesday, showcasing a community location that one or more of the people we support visited. This encourages everyone to explore their interests and reconnect to their communities. Some of the exciting places we learned about are Bristol's Mill Street, Seaport Museum, Turkey Hill Experience, and Caring for Friends volunteer opportunity. When one of SPIN's Direct Support Professionals, Tony supported Ken to share his love for trains they told us about their experience at Henning's Train shop. Hope you will join the fun with us every week!



# SPIN 2022: A YEAR OF RENEWAL

Rebuilding on our strengths to renew and thrive

**350** PEOPLE ACHIEVING THROUGH COMMUNITY PARTICIPATION SERVICES

350 people received ongoing services in Community Participation Support Services

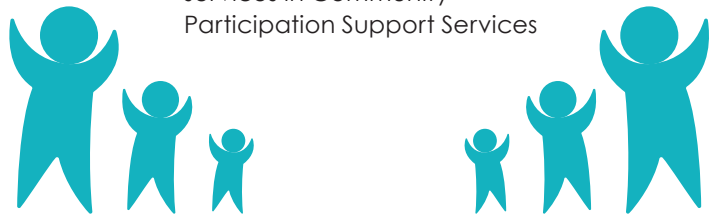

**252** PEOPLE WE SUPPORT ARE EMPLOYED & **\$922,408** EARNED



**13%** DIVERSITY, EQUITY & INCLUSION INCREASE

Diversity, Equity & Inclusion: 13% increase in People of Color in management & administrative positions: 35.4% of incumbents are now People of Color



**YOUNG CHILDREN LEARNING IN 4 STAR EDUCATION**

412 children learning & developing in high quality early childhood educational services



**100%** SATISFIED

**FAMILY SATISFACTION**

100% of families who responded to our survey, report being satisfied with SPIN Residential Services



84.3% of Early Childhood families report their child's development was better than expected

**84.3%** EXPECTATIONS EXCEEDED

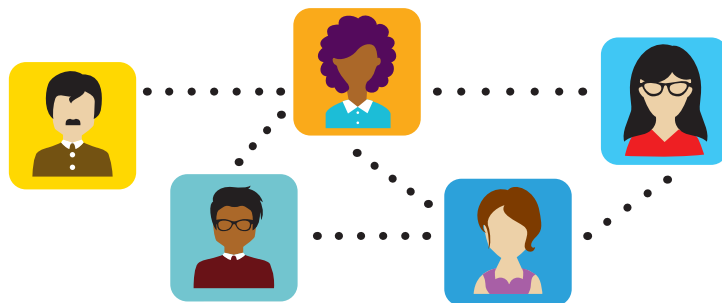

**10+ TOWN HALLS**

10+ Family & Employee Town Halls to keep us connected

**\$2,000,000+** INVESTED IN HEALTH & SAFETY

Over \$2 million invested in Health and Safety for all people including capital improvements in homes and security for early childhood

**\$3,523,000+**

**INVESTED IN EMPLOYEE RETENTION**

Invested over \$3.52 million in employee raises, bonuses and premium pay



**236** ADULTS LIVED HEALTHY, FULFILLING LIVES in SPIN supported homes

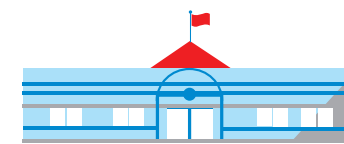

**\$840,000**

**CAPITAL GRANT**

Completed work to receive a capital grant of \$840,000 for construction of our fourth Early Childhood Center

**\$323,206+** DONATIONS

received by people believing in our mission

**634** CHILDREN received behavioral health services



**37.5%** OF PROMOTIONS were People of Color



**TELEHEALTH EMERGENCY ROOM VISITS**

170 Emergency Room needs occurred remotely through SPIN's investment in Station MD access to ER physicians



**CONSECUTIVE YEAR AS A TOP WORKPLACE**

Named to Top Workplaces for 2022 – 13th consecutive year



# INVESTING IN WHAT MATTERS

Over the past year, we continued to invest in employees, services, homes, Early Childhood Centers, technology and operational advancements to bring back urgently needed services to pre-pandemic levels. So many people and families are waiting to return or come into services for the first time, and we acknowledge their pain as they wait.

This past year, SPIN used every dollar of relief funds, grants, and donations to invest in renewal and to what matters to people and quality.

Highlights of this investment include:

- Home renovations allowing people to age in place
- The construction of a new Early Childhood Center
- People-first technology
- 252 adults to be employed
- Remote services to keep children and adults connected with services
- \$5,000,000 additional for staff raises and recruitment & retention bonuses
- Access to ER doctors through a telehealth system
- ABA services for children with autism
- A nutritionist
- A new Learning Management System for staff development
- Increased Behavior, Therapeutic Recreation, and Training staff in Early Childhood Education
- Vaccination clinics, testing, increased health benefits and infection control
- Trauma informed support

We are re-building and renewing through our strengths!



# SPIN RECOGNITION

## TOP WORKPLACES 2022

*Philly.com, The Philadelphia Inquirer and Daily News*

SPIN was named a Top Workplace for the thirteenth consecutive year and received a special *Meaningfulness Award*

## POINTS OF TRANSFORMATION AWARDS

*The City of Philadelphia Department of Behavioral Health and Intellectual disAbility Services*

*Early Intervention Award -  
Cassandra Gilreath*

*LifeSharing Award – Donna Clinton*

*Communication Award - Michelle Hill*

*Motivational Award - Ben Radcliff*

## PHILLY LOVE

*for Philadelphia to  
Honor the Lifesaving Work Done by  
our Tireless, Dedicated  
Essential Workers*

Tanya Cogo

Charmaine Crossland

Shere Skrine (Tonia)

Sebrea Mouzon

Labrent Murray

Richard Davis

Duane Pompey

Kaitlyn Georgias

Siani Williams

## KEYSTONE STARS

*Pennsylvania Office of Child Development and Early Learning*

Awarded the highest quality ratings for our early childhood education programs

## WE ARE WORTH IT AWARDS

*Pennsylvania Advocacy and Resources for Autism and Intellectual Disability (PAR)*

*Direct Support Professional -  
Nicholas Smith*

## NATIONAL ASSOCIATION FOR DUAL DIAGNOSIS (NADD) ACCREDITATION

SPIN's Behavioral Health Residential program was accredited for excellence in dual diagnosis treatment

## EVIDENCE-BASED PRACTICE DESIGNATIONS IN BEHAVIORAL HEALTH SERVICES

CBH has redesignated SPIN in the areas of Applied Behavior Analysis (ABA) & Ecosystemic Structural Family Therapy (ESFT)

*When we take the time to  
recognize a job well done,  
we promote a positive  
culture of productivity,  
performance excellence,  
and engagement.*



Statements of Financial Position

	Year Ended June 30, 2021	Year Ended June 30, 2020
Assets		
Current assets we expect to use in one year	\$ 21,256,331	\$ 18,318,772
Net book value of property, building and equipment	\$ 20,045,827	\$ 20,361,367
<b>Total Assets Available</b>	<b>\$ 41,302,158</b>	<b>\$ 38,680,139</b>

Liabilities and Net Assets

Obligations for the coming year	\$ 9,038,059	\$ 11,090,813
Obligations to pay through 2040	\$ 8,510,482	\$ 9,276,362
<b>Total Obligations</b>	<b>\$ 17,548,541</b>	<b>\$ 20,367,175</b>

Leaving Net Assets of

Unrestricted	\$ 23,680,685	\$ 18,242,032
Permanently Restricted	\$ 72,932	\$ 70,932
<b>Total Net Assets</b>	<b>\$ 23,753,617</b>	<b>\$ 18,312,964</b>
<b>Total Liabilities and Net Assets</b>	<b>\$ 41,302,158</b>	<b>\$ 38,680,139</b>

Statements of Activity

	Year Ended June 30, 2021	Year Ended June 30, 2020
Revenues		
Commonwealth of PA/Office of Developmental Programs	\$ 53,579,556	\$ 56,277,568
Childhood Education Grant Income	\$ 2,020,689	\$ 2,272,257
CARES Act	\$ 2,212,675	\$ 2,046,587
Philadelphia Community Behavioral Health	\$ 8,431,788	\$ 9,646,050
Head Start/Pre-K and Other Federal, State and Private Grants	\$ 4,038,631	\$ 4,282,521
Service Contracts and Other	\$ 8,547,371	\$ 2,414,522
Net Contributions	\$ 283,375	\$ 307,735
<b>Total Revenues</b>	<b>\$ 79,114,085</b>	<b>\$ 77,247,240</b>

Expenses

Program Services	\$ 66,900,484	\$ 69,933,364
Administrative and Fundraising	\$ 6,772,948	\$ 7,045,648
<b>Total Expenses</b>	<b>\$ 73,673,432</b>	<b>\$ 76,979,012</b>

Change in Net Assets for the Year

Net Assets, Beginning of the Year	\$ 18,312,964	\$ 18,044,736
Net Assets, End of the Year	\$ 23,753,617	\$ 18,312,964

Giving Partners  
7/1/21 - 6/30/22

Thank you for your generous donations to SPIN.

Your donations help provide the highest quality care and services to children and adults with autism and intellectual disability and early childhood education. With your help, we will continue to provide a Life of Possibilities for all. You truly make the difference for the SPIN community, and we are extremely grateful!



\$25,000 +

Joel & Sharon Koppelman	Ken Karle Willits Pharmacy Services, Inc.	Bernadette Nolan	Katie & Robert Dougherty
		Diane & Richard Peterman	Brian Edwards

\$10,000-\$24,999

Andrea & Geoffrey Temple	William LaRiccia	George & Patty Poporad	Richard Greenfield
	Patrick & Michelle McCormick	Cynthia & Mike Porter	Michael Haughney
Aetna	John & Eleanor O'Brien	Vivian Ramirez	Jerome Hiller Fidelity Alarm Company
Trinity Asset Protection, Inc.	Chester Orzechowski	Joseph Rutkowski	Lee Jaffee Tri-County Pediatrics Inc.

\$5,000-\$9,999

Douglas & Judith Dotzman	Patricia & Joseph Parisi	Eleanor Scheidegg	Michael & Lisa Snyder
	Rebecca & John Randall	Michael & Lisa Snyder	Bonnie Kain
Scott Koerper Scott Mechanical, Inc.	Ronald & Dina Schwartz Colonial Nissan	Tom Tirney Arlington Heritage Group	Thomas Krajewski
Mindy Lederhandler Lutts & Bob Lutts	Mat Slakoper Mat's Pharmacy & Medical Supply	David & Patricia Valeno	Sandy Lederhandler
		Pat White	Marie Leonard & Michael Zaneski

Kathleen & Robert McHale

Kieran & Gloria McKenna Kieran McKenna Flooring, Inc.	Mark & Beth Zinman	Louis C. Galzerano Funeral Home Inc.	Amee Long
	Thomas J. McCormac III Foundation	Philadelphia Federal Credit Union	Kevin & Colleen Lynam

Edward Schuman &  
Amy Zucker

TruMark Financial	Stewart & Phyllis Barbera	Trane	Sharon Mehlman
Kids N Hope Foundation	Frank Dellisanti	William & Lenore Barbera	David & Sandi Miazio

ReMax Keystone  
Mindy Lederhandler Lutts

Alliant Insurance Services, Inc.	Susan Fellows	Bryan & Linda Bartleson Bartleson Electric, Inc.	Kristen & Nelson Montanez
The Haverford Trust Company	Carole Foley	Christian & Britt Muniz	Cindy O'Neill

Republic Bank

	Oliver Galbert	Felicia Brosius	Michael Porter
	Greg & Megan Grant	Frank & Leslie Brown	Deborah & Jon Ridge
	Susan Ivey	Joe Brunell Brunell & Sons Security Systems, Inc.	Gregory Rossi Rossi Plumbing & Heating Inc.

\$2,500-\$4,999

Annemarie Clarke & David Buch	Meaghan Lutts	Angel Cook	Edward & Susan Russell
Jennifer & Michael Hughes	Courtney Mitchell	Carol Creelman	Mark Toroniewski Toro Fence Company
	Janice & Joe Mongan	Barbara & Neil Demchick	Jen Williams
	Thomas Morrison		



Giving Partners  
7/1/21 - 6/30/22

A Step Ahead Day Care	Pat & Arnold Greenspon	Steuben Lodge Charity Foundation	Karen Dilginis
Superior Saw Service Inc., Superior Commercial Kitchens	Sherry Haisfield	Corpus Christi Parish Student Council	Richard & Ann Marie Dinan
Walker Lodge No. 306	Sharon Heileman		Steven Dotzman
	Colleen Horcher		Cheryl Dougan
	Helen Hughes	<b>\$100-\$249</b>	Jennifer Dragon
<b>\$250-499</b>	Mary Jacobs	James Aberant	Kathy Drew
Mike Accetta RGC Services	Christina Kreckmann	Maryellen Anick	Rosemary Duffy
Melissa Almodovar Castillo	Cindy Latta	Michelle Armstrong	Nichole Eberhard
Regla Baez	Chelsea Lutts & Andy Lane	Frank Barbato	Carl Endriss
Nancy Browning	Robert King	Ciera Bass	Kristina Engle
Ilene & Gregg Cady	Seymour & Carol Mager	Lisa Bernardes	William & Joan Engle
Peg Capasso	Bruce Mager & Heidi Graynor	Viktoriya Bondarenko	Carol Ann Fabbi
Robert Castorani	Mary McGovern	Maryann Brahl	Diane Fabbi
Suzanne Cerruti	Steven Mello	William & Michele Bright	Michael & Betsy Futryk
G. Richard & Carol Chapman	Frank Menna	Eden Caprood	Brian Galbraith
Kim & Greg Chapman	Kathy & Terry Neumeister	Teresa Cardile	Dana Gale
Kate & Lou Citro	Rosemary Radley	John & Ella Cella	Lisa Garcia
Anna Coccitti	Michele Rosenfelt	Tendesai Chieza	Maryanne & Bryan Giller
Andrea Consigny	Ursula Siebeneich	Julius & Roseann Ciesielka	Steve Glazier
Dorothy & Casimir Czarnecki	Laura & Eric Silsby	Dena Condron	Karen Gonsiewski
Sheila Dolan	Kathleen Soda	Brianna Connelly	Monica Grady
Justin & Danielle Dotzman	Christopher Spross	Patrick & Judith Connors	Danielle & Matthew Green
Lance & Ally Dotzman	Kathy Sykes	Christopher Conte	Mark Gress
Michele & Kevin Dwyer	Nicole Ventura	Julie Coogan	Marie Grimaldi
Janet & Chris Edwards	Korto Yarkpazuo	Jack & Sandy Crowley	Margaret Harkins
David Elker	Joe Zeltner	Madelyn Daly	Monica Harris
Bill Farmer	Superior Restoration, LLC	Varney David	Mary Lou Haughney
Ethelinda Felder	Circle of Friends ADHC, Inc.	Helene & James Debow	Angela & Michael Hennessey
Sara Forster	Emerald Business Supply, Inc.	Mary Pat DeCarolis	Jennifer Herring
Jeff Gale	Focus Photography	Terri DelloBuono	Aimee Hoang
Jamie Garrity	Lu La Roe Inc.	Dan Delucca	Pamela Hoffman
Cassandra Gilreath	ShopRite of Roosevelt Boulevard	Jeaneen Diaby	Angela Hoffman

Giving Partners  
7/1/21 - 6/30/22

Tania Holloway	Thomas & Deborah Miller Northeast Washer Service	Janet Sherrin	Marianne Amato
Stephen & Mary Jane Hopkins	Peter & Rosalyn Minotti	Pat Slawinski	Julia Bailey
Theresa Cooper	Kimberly Mormello	Alvina Smith	Thomas Begandy
Joanne Jackson	Gary Murphy	Donna Smith	Carla Benson
Kristen Jackson	Joseph Murphy	Gillian Snyder	Hannah Berger
Rosemary & Joseph Karabinos	Stephen & Deborah Nowicki	Rick Sorkin	Karen Bergmann
Elizabeth & Michael Kauffman	Natasha Nunez	Jennifer Sterling	Donna Bernstein
Theresa Keating	Joseph O'Brien	Karma Strydesky	Jennifer Bird
Lidia Khachaturyan	Mark Olson	Alice Taylor	Maria Blackshear
Cheryl Kirby	David & Fran Orkin	Andy Thiers	Dwanae Bowens
Beth Konde	Donna Packard	Terry & Dave Thoman	Staci Braverman
Carol Landis	Lori Perks	Taylor Thomas	Nicole Burns
Michael & Helene Levitt	Elizabeth Pilacik	Dorothy Trumbette	Thomas Cangelosi
Emily Litchendorf	Rachel Pyke	Alan Wagner	Maura Caroselli
Erica Lowry	Mike Quattrone	Susana Ward	Maureen Carpenter
James Lucini	Frederick Queene	Ellen & John Watkins	Christine Ciarrocchi
Frank & Estella Lynch	Roseann Ranieri	Jennifer Wible	Sis Coffield
Michael Mahon	Debbie Raymond	Sara Wiley	Megan Conlon
John Malcolm	Marianne & James Roche	Kimberley Williams	Calvin Cooper
Kelly Marascio	Jenine Ruiz	Christina Winokur	Lucy Corker
Beth Marin	Debra Rutkowski	Rita Yacovett	Michele Crandley
Rubylyn Martinez	Mary Cecilia Ryan	Sara Young	Jerry Crawford
Lindsay Matthews	Marie Sabasino	Thomas & Mary Young	Charmaine Crossland
Teresa McCabe	Lauren Salera	Holy Health System	Mary Kay Cunningham
Kristen McClafferty	Nick Scarboro	Ironworkers' Local Union No. 401	Thomas Dailey
Tina McCloskey	Jenifer Schaadt	Stratus ip	Devon D'Alessio
Christine McGowan	Karen Schaller	QTC	Sloan Diamond
Donna Meehan	Michael & Amy Schmidt	Torresdale Women's Committee	Coleen Dillon
Carrie Metz	Joanne Schmidt		Caitlyn Diviny
Erin Metzger	Theresa Schultz	<b>\$50-\$99</b>	Elissa Dotzman
Melissa Mezicco	Kathleen Schultz	John A. Reeves	Kehinde Esther Onilari
		Tina Allen	Matthew Evans



Giving Partners  
7/1/21 - 6/30/22

Michele Felix	Corey Lutts	Kamil Simmons	Pfizer Foundation Employee Giving Campaign
Elizabeth Filipe	Donna Martin	Stuart & Karen Skinner	United Way
Denise Fong	Coleen & Michael McCann	Karen Smith	Wells Fargo Community Support Campaign
Amy Forsyth	Christie McCloskey	Nick Smith	Aetna Employee Giving Campaign
Ivy Frajerma	Francis McDonald	Meg Spence	Vanguard Employee Giving Campaign
Maureen Geiss	Ryan McGinnis	Lori Starr	PricewaterhouseCoopers LLP.
Marcia Giarratana	Johanne McKenty	Ebony Stevens	Ally Employee Giving Campaign
Andre’ Graves	Patrick McMenamin	Amanda Thornton	FedEx Employee Giving Campaign
Chelsea Greenspon	Donielle Melendez	Zulaika Valcarcel-Santana	UPS Employee Giving Campaign
Connor Hafner	Margaret Michaels	Jamie Viviano	Deloitte Employee Giving Campaign
Marlene Morrissey & Tim Harger	Kenneth Mo	Jackson Bropleh	Comcast NBCUniversal Employee Giving Campaign
Janice Harmon	Monicka Moody	Rita & Walt Weeks	Paypal Charitable Giving Fund
Martha Harmon	Thomas Nardone	Kathleen Wible	TD Bank Employee Giving Campaign
Maria & John Hart	Kelly Negler	Lauren Wills	
Antoinette Hinkle	Jen O’Brien	Kia Wilson	
Margo Hoffmaster	Beth Orvis	Jessica Witkin	
John Hughes	Duane Pompey	Ann Zagrapan	
Allison Hughes	Yulia Portman	Donns Zagrapan	
Shante Jenkins	Dan & Teresa Rennie	Lori Zeigler	
Tiara Jones	Diane Repash	Wolf Comfort Industries	
Debbie Jordan	Megan Riley	Neshaminy Federation of Teachers	
Patty Kennelly	Lisette Rivera		
Linda Koch	Colby Romano		
Matt Kolla	Sara Ruff		
Gail Kornacki	Jennifer Rutkowski		
Margarita Kovalenko	Mary Kate Ryan		
Kenneth Lawson	Casey Santa		
Jessica Lax	Edward Schaefer		
Elizabeth Lazenka	Tara Sebazco		
Megan Leighton	Angela Shammo		
Shirley Link	Ally Silva		
	Elaine Simeti		

Grants

Burlington Stores Foundation  
Franklin Mills Advisory Council  
Rite Aid Foundation

Corporate Employee  
Giving Programs

Exelon Corporation  
Employee Giving Program  
Boeing Company



# SPIN EVENTS

Annual Membership Campaign - ongoing  
Golf Tournament – May 17, 2023  
SPIN Live – June 2, 2023  
Partners for Possibilities – October 19, 2023





# YOU MAKE A DIFFERENCE AT SPIN!

## THANK YOU

#SPINstrong

